



STATE OF NORTH CAROLINA  
DEPARTMENT OF TRANSPORTATION

BEVERLY EAVES PERDUE  
GOVERNOR

EUGENE A. CONTI, JR.  
SECRETARY

**Revised (11-22-2010)**  
**Minutes of Pre-Bid Conference**

DATE: Wednesday, October 27, 2010

TIME: 10:00 a.m.

PROJECT: WBS 42561.3.1 (BK-5110) Cumberland County Bridge No. 11

LOCATION: Chief Engineer's Conference Room, Maintenance Building, Raleigh,  
Wake County

A mandatory pre-bid conference was held for the above listed project. A list of attendees is attached to these minutes. Mr. Zaki Wafa, PE of the Bridge Management Unit conducted the pre-bid conference. **The bid opening date is at 2:00 p.m., Tuesday, November 23, 2010, November 30, 2010.** The following items are noted and are hereby made part of the contract:

1. The second paragraph in Section C on page 6 of the proposal has been changed. The completion date for this contract is One Hundred and Eighty (180) consecutive calendar days after and including the date of availability.
2. It was noted that the quantity of item no. 3649000000-E, Rip Rap, Class B on the Bid Sheet would be revised to include 60 tons from Detail 'A' on sheet no. 2 of the plans and the amount of Class B required to fill the voids in the Class II Rip Rap protecting the end bent slopes (see revised note under the plan view on sheet no. 1 of the plans). The revised plan sheet and Bid Sheet are attached to these minutes.
3. It was noted that the quantity of item no. 8622000000-E, Filter Fabric For Drainage on the Bid Sheet would be revised to include 130 sy from Detail 'A' on sheet no. 2 of the plans. The revised Bid Sheet is attached to these minutes.
4. Sheet no.2 of the plans was revised to indicate that the contractor will need to reset the chain link fence on the Kenneth D. Shackelford parcel as directed by the engineer and the Chain Link Fence Reset, pay item no. 3572000000-E, was added to the Bid Sheet. The Division anticipates that **at a minimum**, all the

**MAILING ADDRESS:**  
Bridge Management Unit  
1565 Mail Service Center  
Raleigh, NC 27699-1565

**Telephone:** 919-733-4362  
**FAX:** 919-733-2348  
**WEBSITE:** [www.doh.dot.state.nc.us](http://www.doh.dot.state.nc.us)

**LOCATION**  
4809 Beryl Road  
Raleigh, NC 27606

fence post, fittings, hardware and accessories along the road frontage will need to be replaced. The revised plan sheet is attached to these minutes.

5. Two of the x-sections on sheet no. 6 of the plans were revised to show the chain link fence on the Roger D. Stewart parcel. This is not the same fence discussed in item no. 4. The contractor will need to coordinate with the engineer to determine what needs to be done to avoid disturbing this fence.
6. ~~The following is added to Section R on page 10 of the proposal: Once the purchase order is issued, the contractor may begin coordinating with the utility companies to relocate the respective utilities that are in conflict with the construction of the new bridge. Beginning the coordination with the utility companies will not count toward the 180 consecutive calendar days required to complete construction of the bridge. This time will not start until construction activities associated with the replacement of the bridge commence, but no later than March 1, 2011. Mr. Sonny Upole and his staff will be available to assist the Contractor with the coordination with the utility companies on this project.~~

**The Department shall be responsible for the adjustment of any utilities at the bridge site prior of the date of availability.**

7. Bid item for GENERIC UTILITY ITEM (UTILITY RELOCATION) has been omitted and the revised bid sheet (11-22-2010) is attached with these minutes.
8. The date of availability has been revised and to be read as the following:

“ The date of availability for this contract is the date the Contractor begins work but not before the issuance of the purchase order and no later than April 4, 2011.

The completion date did not change. Refer to the first item in these minutes.

Attachments

KA

Ec: Sonny Upole  
Nicky Garrell  
Prospective Bidders  
File

**BID SHEET**  
 (Revised 11-5-10)  
 (Revised 11-22-10)

The contractor agrees to provide the services outlined in this proposal for the following fixed price:

<u>Line #</u>	<u>ITEM NUMBER</u>	<u>Section #</u>	<u>ITEM DESCRIPTION</u>	<u>QUANTITY</u>	<u>UNIT</u>	<u>UNIT BID PRICE</u>	<u>AMOUNT BID</u>
1	0000100000-N	800	MOBILIZATION	1	LS	_____	_____
2	0248000000-N	SP	GENERIC GRADING ITEM (EXCAVATION AND EMBANKMENT)	1	LS	_____	_____
3	0366000000-E	310	15" RC PIPE CULVERTS, CLASS III	40	LF	_____	_____
4	1489000000-E	610	ASPHALT CONC BASE COURSE B25.0B	160	TON	_____	_____
5	1498000000-E	610	ASPHALT CONC BASE COURSE I19.0B	120	TON	_____	_____
6	1519000000-E	610	ASPHALT CONC SURF COURSE S9.5B	310	TON	_____	_____
7	1560000000-E	620	ASPHALT FOR PLANT MIX PG64-22	35	TON	_____	_____
8	2154000000-N	820	METAL FUNNELS	1	EA	_____	_____
9	2165000000-E	820	12" FUNNEL DRAIN PIPE	12	LF	_____	_____
10	2176000000-E	820	12" FUNNEL DRAIN PIPE ELBOWS	2	EA	_____	_____
11	2556000000-E	846	SHOULDER BERM GUTTER	30	LF	_____	_____
12	3030000000-E	862	STEEL BM GUARDRAIL	37.5	LF	_____	_____
13	3195000000-N	862	GR ANCHOR UNITS, TYPE AT-1	2	EA	_____	_____
14	3270000000-N	SP	GR ANCHOR UNITS, TYPE 350	2	EA	_____	_____
15	3317000000-N	862	GR ANCHOR UNITS, TYPE B-77	4	EA	_____	_____
16	3572000000-E	876	CHAIN LINK FENCE RESET	235	LF	_____	_____
17	3649000000-E	876	RIP RAP, CLASS B	134	TON	_____	_____
18	6000000000-E	1605	TEMPORARY SILT FENCE	580	LF	_____	_____
19	6006000000-E	1610	STONE FOR EROSION CONT., CLASS A	170	TON	_____	_____
20	6009000000-E	1610	STONE FOR EROSION CONT., CLASS B	115	TON	_____	_____
21	6012000000-E	1610	SEDIMENT CONTROL STONE	55	TON	_____	_____
22	6024000000-E	1622	TEMPORARY SLOPE DRAINS	200	LF	_____	_____
23	6027000000-N	1622	INLET PROTECTION AT TEMPORARY	4	EA	_____	_____
24	6029000000-E	SP	SAFETY FENCE	515	LF	_____	_____
25	6030000000-E	1630	SILT EXCAVATION	50	CY	_____	_____
26	6036000000-E	1631	MATTING FOR EROSION CONTROL	30	SY	_____	_____
27	6042000000-E	1632	1/4" HARDWARE CLOTH	150	LF	_____	_____
28	6071010000-E	SP	WATTLE	100	LF	_____	_____
29	6071020000-E	SP	POLYACRYLAMIDE (PAM)	50	LB	_____	_____
30	6133000000-N	SP	GENERIC EROSION CONTROL ITEM	1	LS	_____	_____
31	8035000000-N	402	REM OF EXIST STR. AT STA. 15+95.04	1	LS	_____	_____

32	8210000000-N	422	BRDG APPROACH SLAB, STA. 15+95.04	1	LS	_____	_____
33	8365000000-E	SP	HP12X53 GALVANIZED STEEL PILES	720	LF	_____	_____
34	8385000000-E	SP	PP 18" X 0.50 GALV. STEEL PILES	735	LF	_____	_____
35	8608000000-E	876	RIP RAP II (2'-0")	215	TON	_____	_____
36	8622000000-E	876	FILTER FABRIC FOR DRAINAGE	749	SY	_____	_____
37	8765000000-N	SP	CONSTRUCTION OF SUBSTRUCTURE	1	LS	_____	_____
38	8766000000-N	SP	CONSTRUCTION OF SUPERSTRUCTURE	1	LS	_____	_____

**TOTAL PROJECT BID** \_\_\_\_\_



BK-5110

CONTRACT # D000087

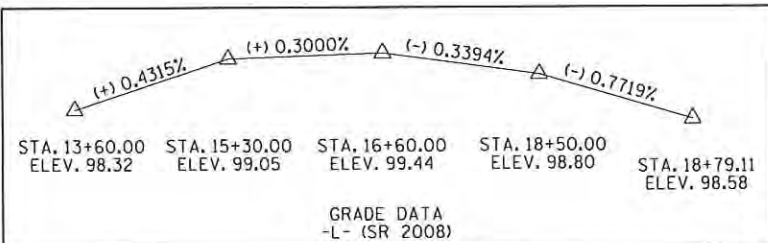
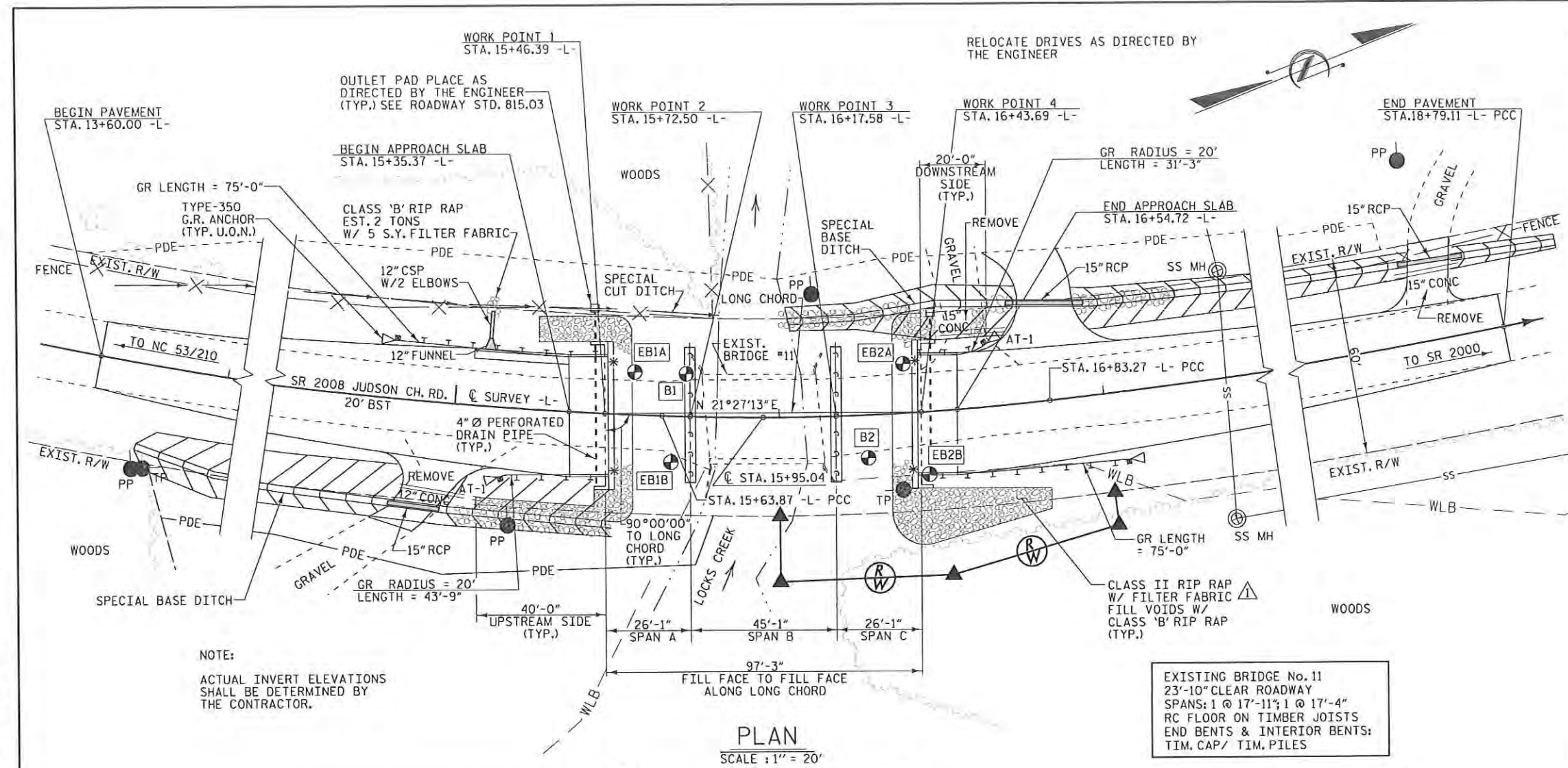

⊕ DENOTES GEO-TECH BORE HOLE LOCATIONS.  
 \* DENOTES B-77 GUARDRAIL CONNECTION REQ'D, SEE SHEET 13  
 GUARDRAIL LENGTHS AS SHOWN INCLUDE ANCHOR UNITS.  
 U.O.N. - UNLESS OTHERWISE NOTED  
 FOR PAVEMENT LAYOUT, PDE & EASEMENT SEE "ROADWAY DETAILS" SHEET.

EXISTING BRIDGE No. 11  
 23'-10" CLEAR ROADWAY  
 SPANS: 1 @ 17'-11"; 1 @ 17'-4"  
 RC FLOOR ON TIMBER JOISTS  
 END BENTS & INTERIOR BENTS:  
 TIM. CAP/ TIM. PILES

TBM :  
 "BENCLITE" NAIL IN 28" PINE TREE  
 53.50' RT. OF -L- STA. 14+14.50  
 ELEV. = 99.86 NAVD 88

HYDROGRAPHIC DATA:  
 DESIGN DISCHARGE - 950 CFS  
 FREQUENCY OF DESIGN FLOOD - 25 YEAR  
 DESIGN HIGH WATER ELEVATION - 96.7  
 DRAINAGE AREA - 7.5 SQ. MI.  
 BASIC DISCHARGE (0 100) - 1500 CFS  
 BASIC HIGH WATER ELEVATION - 98.1

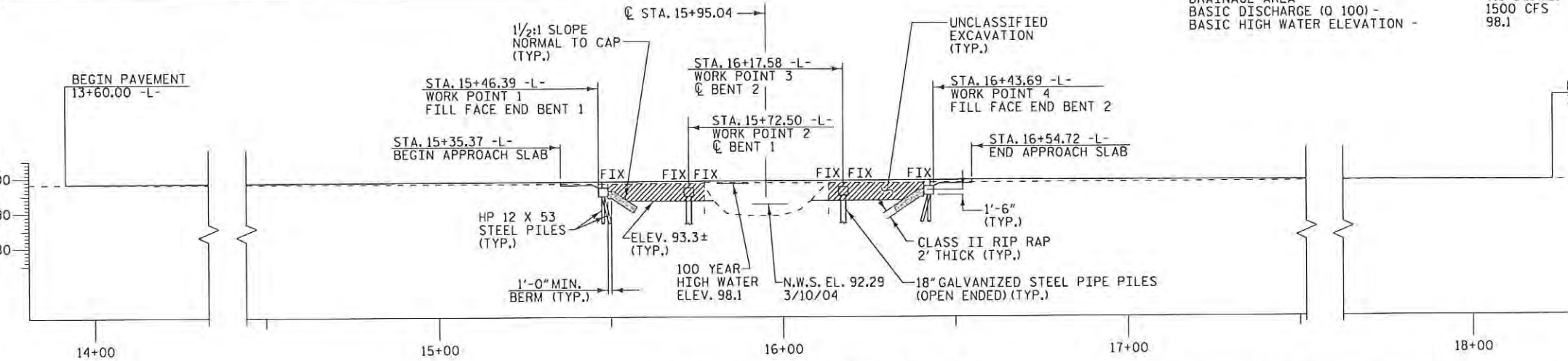

DRAWN BY: W. B. ALLEN DATE: 5/09  
 CHECKED BY: L. K. AUSTIN DATE: 6/09



PLANS PREPARED BY:  
**MULKEY**  
 ENGINEERS & CONSULTANTS  
 P.O. BOX 30187  
 RALEIGH, NC 27603  
 (919) 851-1010  
 (919) 851-1012 (FAX)  
 WWW.MULKEYINC.COM

PROJECT NO. 42561  
 CUMBERLAND COUNTY  
 STATION: 15+95.04 -L-

REPLACES BRIDGE NO. 11  
 DEPARTMENT OF TRANSPORTATION  
 RALEIGH  
 BRIDGE ON SR 2008 OVER  
 LOCKS CREEK BETWEEN  
 NC 53/210 & SR 2000  
 35'-10" CLEAR ROADWAY - 90° SKEW

REVISIONS						SHEET NO.
NO.	BY:	DATE:	NO.	BY:	DATE:	TOTAL SHEETS
1	LKA	11/5/10	3			30
2			4			

**NOTES**

ASSUMED LIVE LOAD = HS 20 OR ALTERNATE LOADING, EXCEPT THAT CORED SLAB UNITS HAVE BEEN DESIGNED FOR HS 25.

FOR EROSION CONTROL MEASURES SEE EROSION CONTROL PLANS.

REMOVAL OF THE EXISTING BRIDGE SHALL BE PERFORMED SO AS NOT TO ALLOW DEBRIS TO FALL INTO THE WATER. THE CONTRACTOR SHALL REMOVE THE BRIDGE AND SUBMIT PLANS FOR THE DEMOLITION IN ACCORDANCE WITH ARTICLE 402-2 OF THE STANDARD SPECIFICATIONS.

THE SUBSTRUCTURE OF THE EXISTING BRIDGE INDICATED ON THE PLANS IS FROM THE BEST INFORMATION AVAILABLE. SINCE THIS INFORMATION IS SHOWN FOR THE CONVENIENCE OF THE CONTRACTOR, THE CONTRACTOR SHALL HAVE NO CLAIM WHATSOEVER AGAINST THE DEPARTMENT OF TRANSPORTATION FOR ANY DELAYS OR ADDITIONAL COST INCURRED BASED ON DIFFERENCES BETWEEN THE EXISTING BRIDGE SUBSTRUCTURE SHOWN ON THE PLANS AND THE ACTUAL CONDITIONS AT THE PROJECT SITE.

THIS STRUCTURE HAS BEEN DESIGNED IN ACCORDANCE WITH HEC 18, "EVALUATING SCOUR AT BRIDGES", MAY 2001.

THIS BRIDGE HAS BEEN DESIGNED IN ACCORDANCE WITH THE REQUIREMENTS OF THE STANDARD SPECIFICATIONS FOR SEISMIC DESIGN OF HIGHWAY BRIDGES FOR SEISMIC CATEGORY A.

GALVANIZED STEEL PILES AT END BENTS NO. 1 AND 2 AND BENTS NO. 1 AND 2 ARE REQUIRED IN ACCORDANCE WITH SECTION 450 AND SECTION 1076 OF THE STANDARD SPECIFICATIONS.

PILES FOR END BENTS NO. 1 AND 2 SHALL BE DRIVEN TO A MINIMUM BEARING CAPACITY OF 45 TONS EACH.

WHEN DRIVING PILES, THE MAXIMUM BLOW COUNT SHALL NOT BE EXCEEDED.

PILES FOR BENT NO. 1 AND 2 SHALL BE DRIVEN TO A TIP ELEVATION NO HIGHER THAN 60 FT. AND SATISFY THE BEARING CAPACITY OF 60 TONS EACH.

THE SCOUR CRITICAL ELEVATIONS FOR BENT NO. 1 AND 2 IS 71 FT. THE SCOUR CRITICAL ELEVATIONS ARE FOR USE BY MAINTENANCE FORCES TO MONITOR POSSIBLE SCOUR PROBLEMS DURING THE LIFE OF THE STRUCTURE.

THIS STRUCTURE HAS BEEN DESIGNED IN ACCORDANCE WITH FHWA'S TECHNICAL ADVISORY T5140.20 (SCOUR AT BRIDGES).

ADT = 1800 FOR YEAR 1999

FOR FALSEWORK AND FORMWORK, SEE SPECIAL PROVISIONS.

FOR CRANE SAFETY, SEE SPECIAL PROVISIONS.

ROADWAY APPROACH EMBANKMENT SHALL BE WIDENED AS NECESSARY FOR GUARDRAIL INSTALLATION.

THE QUANTITY OF RIP RAP TO BE PAID FOR WILL BE THE ACTUAL NUMBER OF TONS OF EACH CLASS OF RIP RAP WHICH HAS BEEN INCORPORATED INTO THE COMPLETED AND ACCEPTED WORK. THE RIP RAP WILL BE MEASURED BY BEING WEIGHED IN TRUCKS ON CERTIFIED PLATFORM SCALES OR OTHER CERTIFIED WEIGHING DEVICES. THE QUANTITY OF RIP RAP WILL BE PAID FOR AT THE CONTRACT UNIT PRICE PER TON:

PLAIN RIP RAP CLASS II (2'-0" THICK)

END BENT No. 1	85 TONS
END BENT No. 2	130 TONS
<b>TOTAL</b>	<b>215 TONS</b>



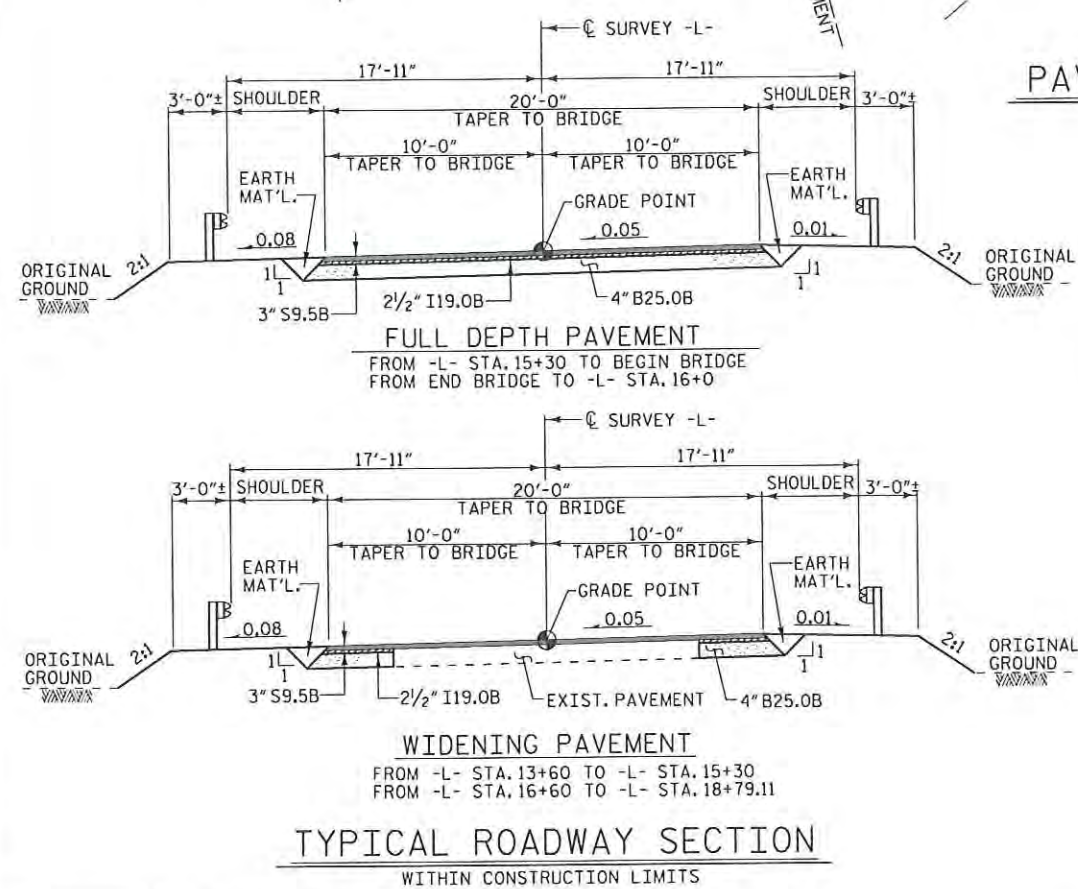
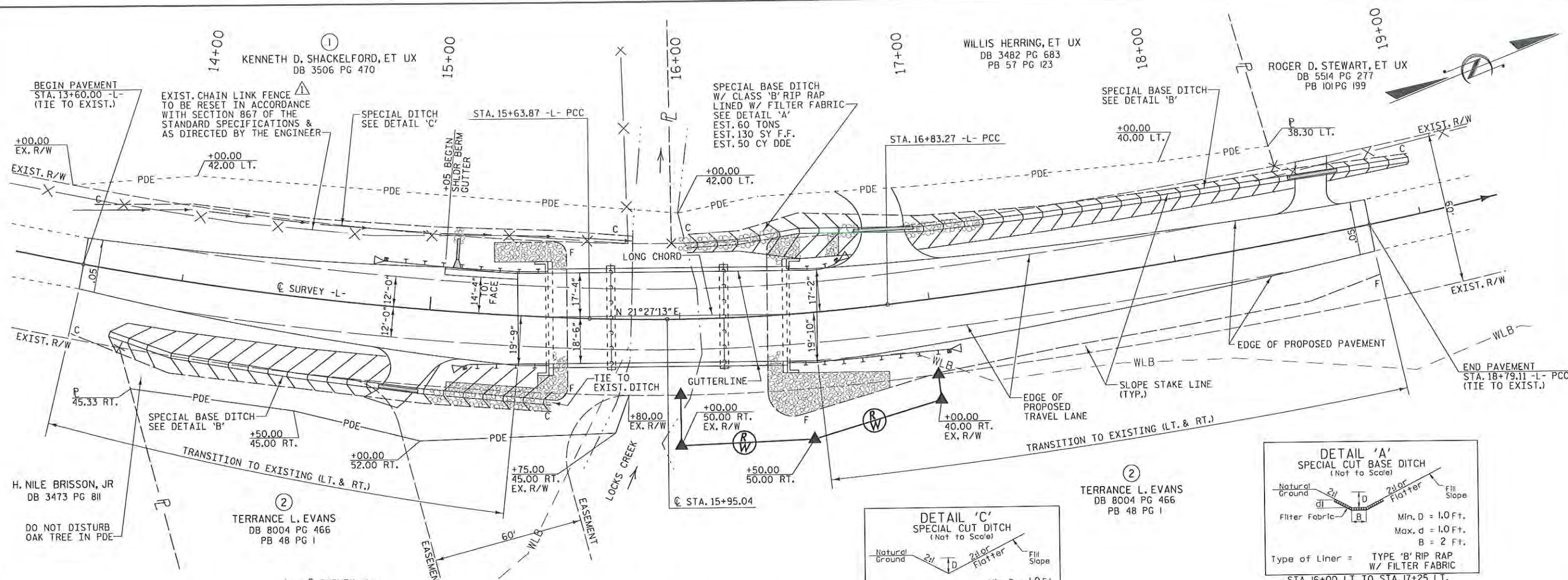

**PAVEMENT LAYOUT DETAIL**  
SCALE: 1" = 20'

PARCEL NO.	PROPERTY OWNERS NAMES	TOTAL AREA	AREA TAKEN	AREA REMAINING RT.	AREA REMAINING LT.	CONST. EASE.	PERM. DRAIN. EASE.	TEMP. DRAIN. EASE.
1	KENNETH D. SHACKELFORD, ET UX							
2	TERRANCE L. EVANS	25.67 AC	0.041 AC	25.629 AC			0.078 AC	

**DATUM DESCRIPTION**  
THE LOCALIZED COORDINATE SYSTEM DEVELOPED FOR THIS PROJECT IS BASED ON THE STATE PLANE COORDINATES ESTABLISHED BY OTHERS FOR MONUMENT "M6012B-1" WITH NAD 1983/95 STATE PLANE GRID COORDINATES OF NORTHING: 463558.138(1) EASTING: 2058360.218(1) THE AVERAGE COMBINED GRID FACTOR USED ON THIS PROJECT (GROUND TO GRID) IS: 0.99988095 THE N.C. LAMBERT GRID BEARING AND LOCALIZED HORIZONTAL GROUND DISTANCE FROM "M6012B-1" TO -L- STATION 15+63.87 IS S 3°30'49" W 769.11' ALL LINEAR DIMENSIONS ARE LOCALIZED HORIZONTAL DISTANCES VERTICAL DATUM USED IS NAVD 88

PI STA. 13+20.78 Δ = 20°30'41" (LT) Dc = 4°10'23" L = 491.51' T = 248.41' R = 1,372.96	PI STA. 16+23.68 Δ = 8°31'30" (LT) Dc = 7°08'24" L = 119.40 T = 59.81' R = 802.46 BACK = N 23°43'32" E AHEAD = N 15°12'02" E
PI STA. 17+81.24 Δ = 4°42'42" (LT) Dc = 2°24'22" L = 195.84' T = 97.97' R = 2,381.40	PI STA. 20+10.83 Δ = 14°59'17" (LT) Dc = 5°43'19" L = 261.94' T = 131.72' R = 1,001.34



PLANS PREPARED BY:  
**MULKEY ENGINEERS & CONSULTANTS**  
PO BOX 30187  
RALEIGH, N.C. 27606  
(919) 881-1912  
FAX (919) 881-1910  
WWW.MULKEYINC.COM

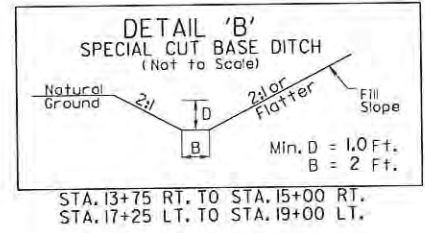
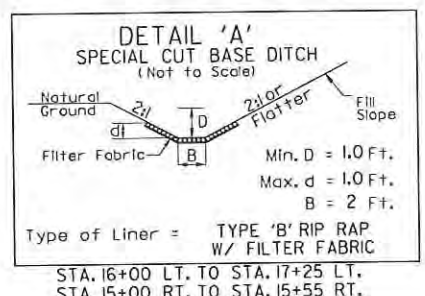

PROJECT NO. 42561  
CUMBERLAND COUNTY  
STATION: 15+95.04 -L-  
REPLACES BRIDGE NO. 11

STATE OF NORTH CAROLINA  
DEPARTMENT OF TRANSPORTATION  
RALEIGH

**ROADWAY DETAILS**  
35'-10" CLEAR ROADWAY - 90° SKEW

REVISIONS						SHEET NO.	
NO.	BY:	DATE:	NO.	BY:	DATE:	2	
1	LKA	11/10/10	3			TOTAL SHEETS 30	
2			4				

DRAWN BY: W.B. ALLEN DATE: 5/09  
CHECKED BY: L.K. AUSTIN DATE: 6/09



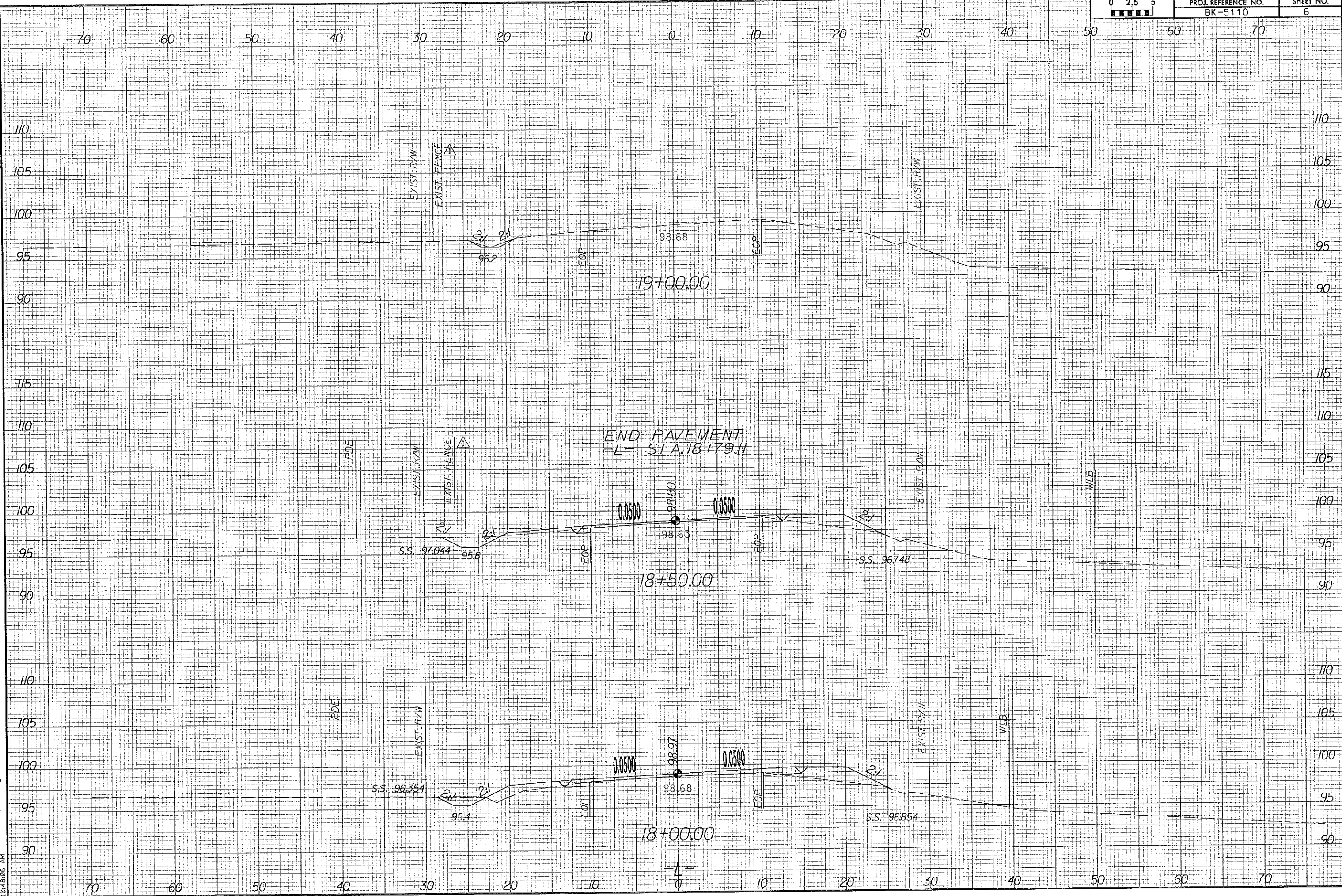

**OFFICIAL ROSTER OF PRE-BID CONFERENCE ATTENDEES  
NCDOT- BRIDGE MANAGEMENT UNIT -POC**

DATE: Wednesday, Oct. 27, 2010  
TIME: 10:00 a.m.

**BRIDGE REPLACEMENT CONTRACTS:**

- 1. Cumberland Co. Br. # 11, DO00087 (BK-5110)
- 2. Montgomery Co. Br. # 90, DO00088 (BK-5112)
- ③ Burke Co. Br. # 118, DO00055 (BK-5232)
- ④ Rutherford Co. Br. #217, D000080 (B-4262)

\* CIRCLE THE NUMBER CORRESPONDING TO THE PROJECT THAT YOU PLAN TO BID ON.

NAME	*PROJECT	COMPANY REPRESENTED AND ADDRESS	CONTACT INFORMATION
PETE CAMP	<ul style="list-style-type: none"> <li>1</li> <li>2</li> <li>③</li> <li>4</li> <li>5</li> </ul>	Apple Tack Assoc. P.O. 904 Rutherfordton N.C.	Email: _____ Phone: 828-287-3767 Fax: _____
Browder Shelton	<ul style="list-style-type: none"> <li>①</li> <li>2</li> <li>3</li> <li>4</li> <li>5</li> </ul>	TCB BUILDERS LLC P.O. Box 1625 Lexington NC 27293	Email: TCBBuilders@AOL.com Phone: 336-224-2200 Fax: 336-224-2299
Clark Ledbetter	<ul style="list-style-type: none"> <li>1</li> <li>2</li> <li>③</li> <li>4</li> <li>5</li> </ul>	Clark Ledbetter Gradco → Hauling Inc. 1506 Gates Rd S/W/MS	Email: CLedbetter3@Carolina Phone: 704-472-2185 Fax: 704-434-5906
Kenny Brady	<ul style="list-style-type: none"> <li>①</li> <li>2</li> <li>3</li> <li>4</li> <li>5</li> </ul>	Sanford Contractors, Inc. 629 Rocky Fork Church Rd. Sanford, N.C. 27332	Email: kbrady@sanfordcontractors.ca Phone: 919-775-7882 Fax: 919-775-3406
ARTHUR HARELL	<ul style="list-style-type: none"> <li>1</li> <li>2</li> <li>③</li> <li>4</li> <li>5</li> </ul>	Country Boy Landscaping PO Box 290 Harmony NC 28034	Email: Seed4u@bellsouth Phone: 704-902-0155 Fax: 704-904-3432
Erick Frazier	<ul style="list-style-type: none"> <li>①</li> <li>2</li> <li>3</li> <li>4</li> <li>5</li> </ul>	S.T. Wooten Corp P.O. Box 2408 Wilson, NC 27894	Email: ERICK@STW.CORP.COM Phone: 252-291-5165 Fax: 252-293-0901





**OFFICIAL ROSTER OF PRE-BID CONFERENCE ATTENDEES  
NCDOT- BRIDGE MANAGEMENT UNIT -POC**

DATE: Wednesday, Oct. 27, 2010  
TIME: 10:00 a.m.

**BRIDGE REPLACEMENT CONTRACTS:**

- |   |  |
|---|--|
| 1. Cumberland Co. Br. # 11, DO00087 (BK-5110) | 4. Rutherford Co. Br. #217, D000080 (B-4262) |
| 2. Montgomery Co. Br. # 90, DO00088 (BK-5112) |  |
| 3. Burke Co. Br. # 118, DO00055 (BK-5232)     |  |

**\* CIRCLE THE NUMBER CORRESPONDING TO THE PROJECT THAT YOU PLAN TO BID ON.**

NAME	*PROJECT	COMPANY REPRESENTED AND ADDRESS	CONTACT INFORMATION
PETE WERNER	1 2 3 4 5	DAVE CONST. INC PO Box 800 MOOREVILLE NC 29115	Email: <u>DETE@DAVECONST.MI.CN</u> Phone: <u>704-664-5042</u> Fax: <u>704-663-2475</u>
Joe Hollis	1 2 3 4 5	United Contractors Inc of Iowa 7562 High Rd Sims NC 27880 P.O. Box 347 Johnston Iowa 50131	Email: <u>joe.hollis@unitedcontractors.ai</u> Phone: <u>515-577-4776</u> Fax: <u>515-276-3053</u>
JIM MONDOLFI	1 2 3 4 5	FLORENCE & HUTCHESON, INC 5121 KINGDOM WAY, SUITE 100 RALEIGH, NC 27607	Email: <u>Jmondolfi@fhut.com</u> Phone: <u>919-851-6066</u> Fax: <u>919-851-6846</u>
BRANDON SHORE	1 2 3 4 5	DAVIE GRADING INC. 1623 US HWY 158 MOCKSVILLE, NC 27028	Email: <u>DAVIEGRADING@PATTEL.NE</u> Phone: <u>336-751-0022</u> Fax: <u>336-751-1022</u>
Michael Moore	1 2 3 4 5	Palmetto Infrastructure Inc. 10535 Baverille Rd Greer SC 29651	Email: <u>graniff@palmettoii.com</u> Phone: <u>864-879-2166</u> Fax: <u>864-879-2167</u>
DAVID SIMPSON	1 2 3 4 5	SIMPSON ENGINEERS & ASSOCIATES 5520 DILLARD DRIVE SUITE 120 CARY, NC 27518	Email: <u>DSIMPSON@SIMPSONENGR.COM</u> Phone: <u>919-852-0468</u> Fax: <u>919-852-0598</u>



**OFFICIAL ROSTER OF PRE-BID CONFERENCE ATTENDEES  
NCDOT- BRIDGE MANAGEMENT UNIT-POC**

DATE: Wednesday, Oct. 27, 2010  
TIME: 10:00 a.m.

**BRIDGE REPLACEMENT CONTRACTS:**

- |   |  |
|---|--|
| <ul style="list-style-type: none"> <li>1. Cumberland Co. Br. # 11, DO00087 (BK-5110)</li> <li>2. Montgomery Co. Br. # 90, DO00088 (BK-5112)</li> <li>3. Burke Co. Br. # 118, DO00055 (BK-5232)</li> </ul> | <ul style="list-style-type: none"> <li>4. Rutherford Co. Br. #217, D000080 (B-4262)</li> </ul> |
|---|--|

\* CIRCLE THE NUMBER CORRESPONDING TO THE PROJECT THAT YOU PLAN TO BID ON.

NAME	*PROJECT	COMPANY REPRESENTED AND ADDRESS	CONTACT INFORMATION
HORRY PARKER	<input checked="" type="radio"/> 1 <input checked="" type="radio"/> 2 <input type="radio"/> 3 <input type="radio"/> 4 <input type="radio"/> 5	Cape Roman Contracting, Inc. 612 Cape Roman Road Wando, SC. 29492	Email: <u>horry@caperomancontracting.com</u> Phone: <u>843-884-5167</u> Fax: <u>843-884-0516</u>
Mike Miller	<input type="radio"/> 1 <input type="radio"/> 2 <input type="radio"/> 3 <input checked="" type="radio"/> 4 <input type="radio"/> 5	Miller Engineering Co. Inc PO Box 1048 Marion, NC 29752	Email: _____ Phone: <u>828-738-8441</u> Fax: <u>828-738-8440</u>
GARRY MOORE	<input type="radio"/> 1 <input type="radio"/> 2 <input checked="" type="radio"/> 3 <input checked="" type="radio"/> 4 <input type="radio"/> 5	NCDOT DIV 13 BRIDGES	Email: <u>GMOORE@NCDOT.GOV</u> Phone: <u>828-298-1128</u> Fax: <u>828-299-0654</u>
Carl Washburn	<input type="radio"/> 1 <input type="radio"/> 2 <input type="radio"/> 3 <input type="radio"/> 4 <input type="radio"/> 5	Concrete Construction PO Box 550 587 Rock Road Blairsville Ga. 30514	Email: _____ Phone: <u>706 745 6239</u> Fax: <u>706 745 9582</u>
Troy Wilson	<input type="radio"/> 1 <input type="radio"/> 2 <input type="radio"/> 3 <input type="radio"/> 4 <input type="radio"/> 5	NCDOT DIV 13	Email: <u>tswilson@ncdot.gov</u> Phone: <u>828-298-1128</u> Fax: <u>828-299-0654</u>
L.L. "SONNY" UPDE	<input checked="" type="radio"/> 1 <input type="radio"/> 2 <input type="radio"/> 3 <input type="radio"/> 4 <input type="radio"/> 5	NCDOT DIV 6	Email: <u>LUPDE@NCDOT</u> Phone: <u>910-829-6345</u> Fax: <u>910-829-6349</u>





**OFFICIAL ROSTER OF PRE-BID CONFERENCE ATTENDEES  
NCDOT- BRIDGE MANAGEMENT UNIT -POC**

DATE: Wednesday, Oct. 27, 2010  
TIME: 10:00 a.m.

**BRIDGE REPLACEMENT CONTRACTS:**

- |   |  |
|---|--|
| 1. Cumberland Co. Br. # 11, DO00087 (BK-5110) | 4. Rutherford Co. Br. #217, D000080 (B-4262) |
| 2. Montgomery Co. Br. # 90, DO00088 (BK-5112) |  |
| 3. Burke Co. Br. # 118, DO00055 (BK-5232)     |  |

**\* CIRCLE THE NUMBER CORRESPONDING TO THE PROJECT THAT YOU PLAN TO BID ON.**

NAME	*PROJECT	COMPANY REPRESENTED AND ADDRESS	CONTACT INFORMATION
Kevin Austin	1 2 3 4 5	Mulkey Engineers + Consultants 6750 Tryon Rd Cary, NC	Email: <u>kaustina@mulkeyinc.com</u> Phone: <u>(919) 858-1790</u> Fax: <u>(919) 851-1918</u>
KEVIN BURNS	① ② ③ ④ 5	REBURNS + SONS STATESVILLE NC	Email: <u>kevin@reburns.com</u> Phone: _____ Fax: <u>704 924 8607</u>
Frank Fulp	① ② ③ ④ 5	Smith-Rowe, Inc. 639 Old US 52 South Mount Airy, NC 27030	Email: <u>ffulp@triad.rr.com</u> Phone: <u>336-789-8221</u> Fax: <u>336-789-6807</u>
Gary Eisner	1 2 ③ ④ 5	JK Vannoy & Son's 1608 HW 221 N Jefferson NC 28640	Email: <u>Gary.Eisner@jkvanvogy.com</u> Phone: <u>336-846-2191</u> Fax: <u>336-846-7112</u>
MICHAEL G. PHILLIPS	1 2 3 4 5	NCDOT - Div. 8	Email: <u>mphilips@ncdot.gov</u> Phone: <u>910-944-7554</u> Fax: _____
Philip Creasman	1 2 3 4 5	Taylor + Murphy Construction PO BOX 6215 ASHEVILLE NC 28812	Email: <u>pcreasman@taylorandmurphy.com</u> Phone: <u>828-667-4526</u> Fax: <u>828-667-1770</u>



**OFFICIAL ROSTER OF PRE-BID CONFERENCE ATTENDEES  
NCDOT- BRIDGE MANAGEMENT UNIT -POC**

DATE: Wednesday, Oct. 27, 2010  
TIME: 10:00 a.m.

**BRIDGE REPLACEMENT CONTRACTS:**

- |   |  |
|---|--|
| 1. Cumberland Co. Br. # 11, DO00087 (BK-5110) | 4. Rutherford Co. Br. #217, D000080 (B-4262) |
| 2. Montgomery Co. Br. # 90, DO00088 (BK-5112) |  |
| 3. Burke Co. Br. # 118, DO00055 (BK-5232)     |  |

**\* CIRCLE THE NUMBER CORRESPONDING TO THE PROJECT THAT YOU PLAN TO BID ON.**

NAME	*PROJECT	COMPANY REPRESENTED AND ADDRESS	CONTACT INFORMATION
Mikel Garren	1 2 3 4 5	31 Airport RD Whitville NC	Email: <u>MGarrell@NCDOT.Gov</u> Phone: <u>910 642 4388</u> Fax: _____
Kevin Worley	1 2 3 4 5	31 Airport RD Whitville NC	Email: <u>KSWorley@NCDOT.Gov</u> Phone: <u>910-642-4388</u> Fax: _____
Wesley Wokusch	1 2 3 4 5	3105 Chapel Hill Road Raleigh, NC 27667 Fred Smith Company	Email: <u>Wesley.Wokusch@fredsmith.com</u> Phone: <u>(919) 868-3294</u> Fax: <u>919 582-3563</u>
Tommy Penninger	1 2 3 4 5	Bryant's land & Devl, 157 Depot St Burnesville NC.	Email: <u>AMBRYANT@INDUSTRIAL</u> Phone: <u>(828) 678-9966</u> Fax: <u>(828) 678-9708</u>
—	1 2 3 4 5	—	Email: _____ Phone: _____ Fax: _____
—	1 2 3 4 5	—	Email: _____ Phone: _____ Fax: _____